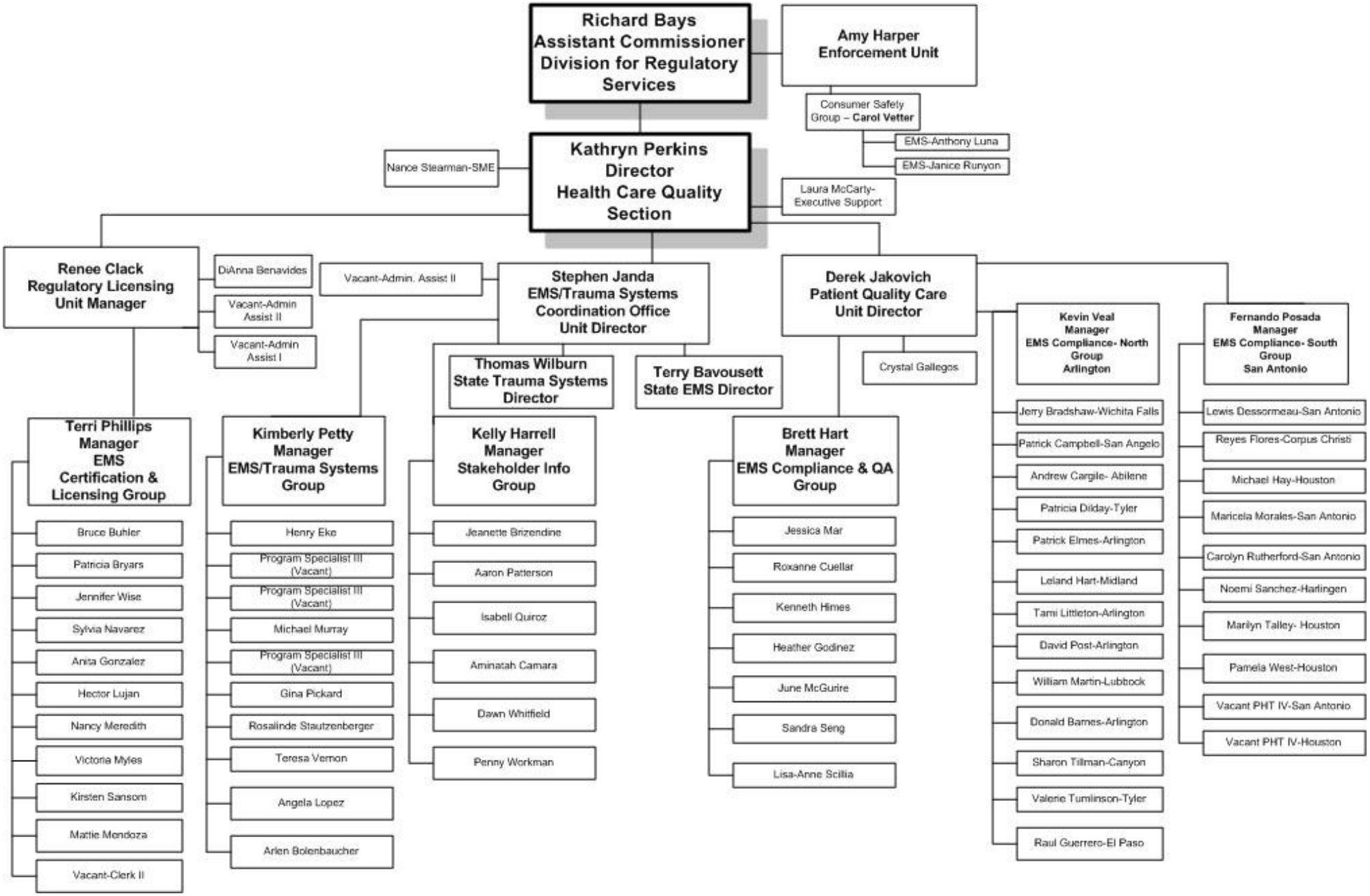Division for Regulatory Services/Health Care Quality Section-
EMS and Trauma Systems March 1, 2006